# The Plough Boy,

## WITH VARIATIONS.

Enter'd at Stationers Hall.

Price 1s

L O N D O N

**Printed by Longman and Broderip No. 26 Cheapside and No. 13 Hay Markt.**
**Music Sellers and musical Instrument makers, to**
**His Royal Highness the Prince of Wales.**

Where Musical Instruments in general are manufactured and Sold Retail, Wholesale, and for Exportation, on very advantageous terms. Likewise Engrave, Print, Import, and Sell, every Musical Publication of this Country and every other part of Europe. N.B. Organs, Harps, Harpsichords, Piano Fortes, &c. lent out conveyed, and Tuned in Town and Country on the shortest Notice. &c. &c. &c.

Allegro

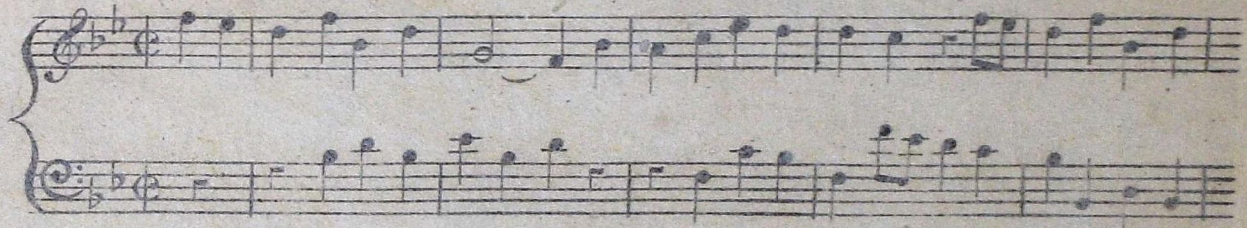

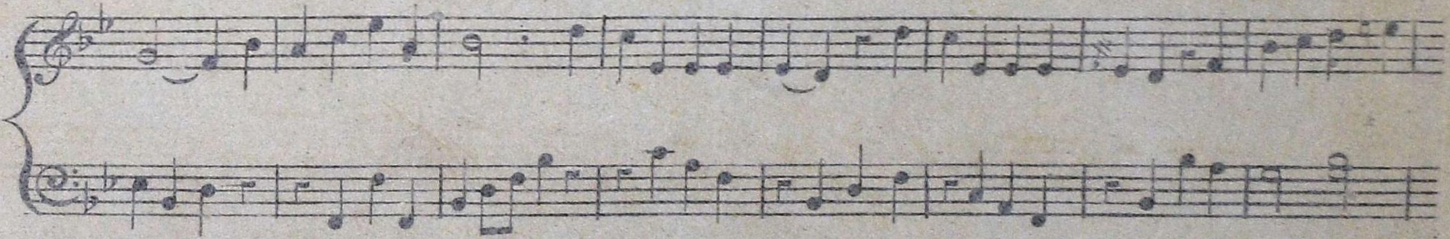

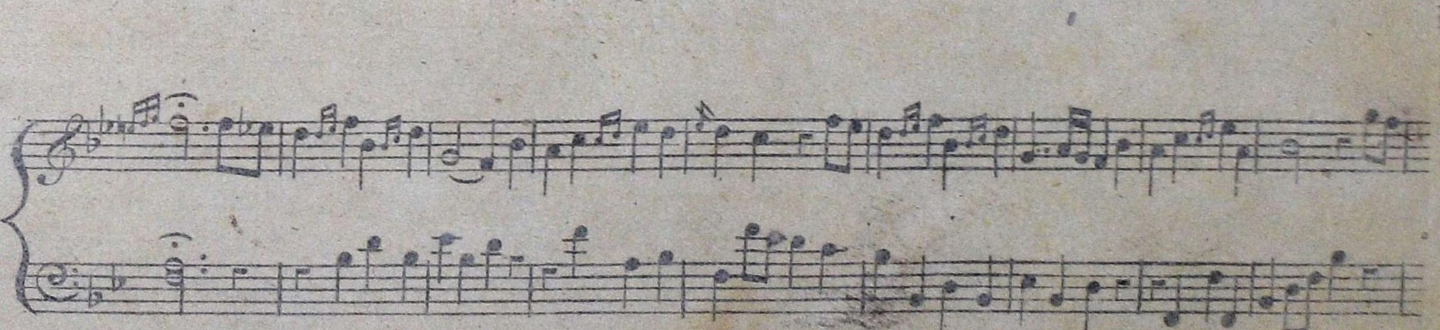

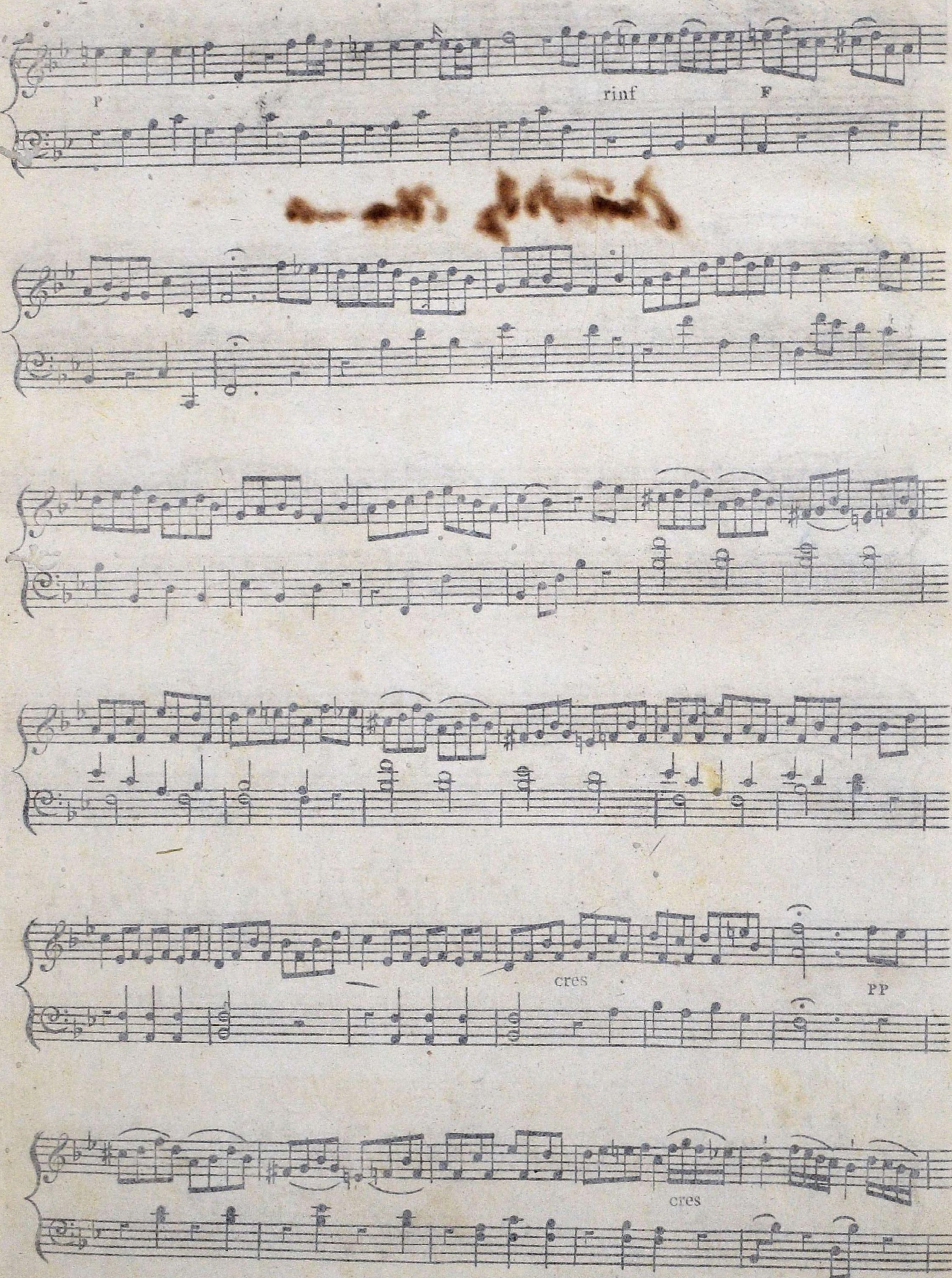
p
rinf
F
cres
PP
cres

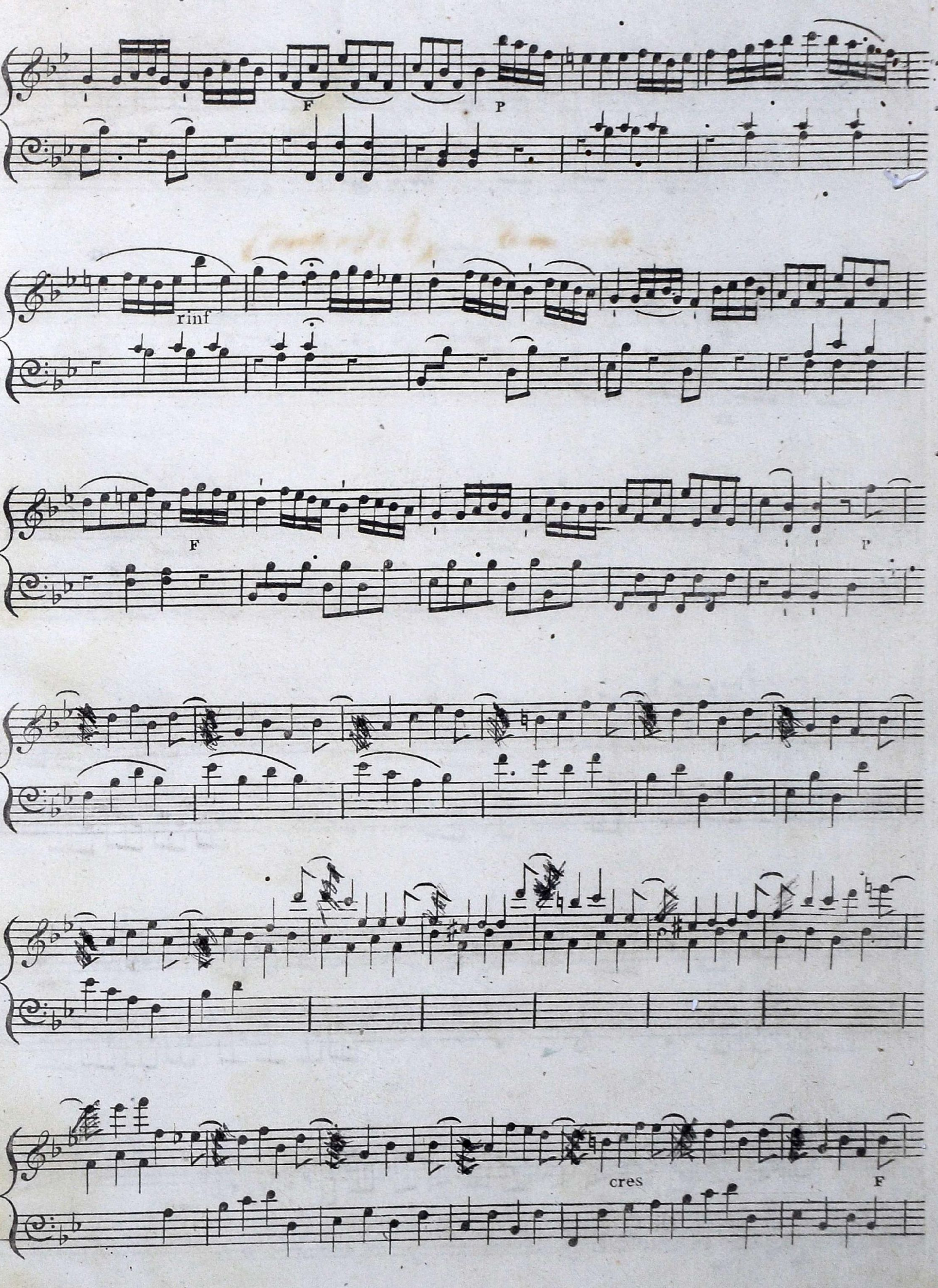
F
P
rinf
F
P
cres
F

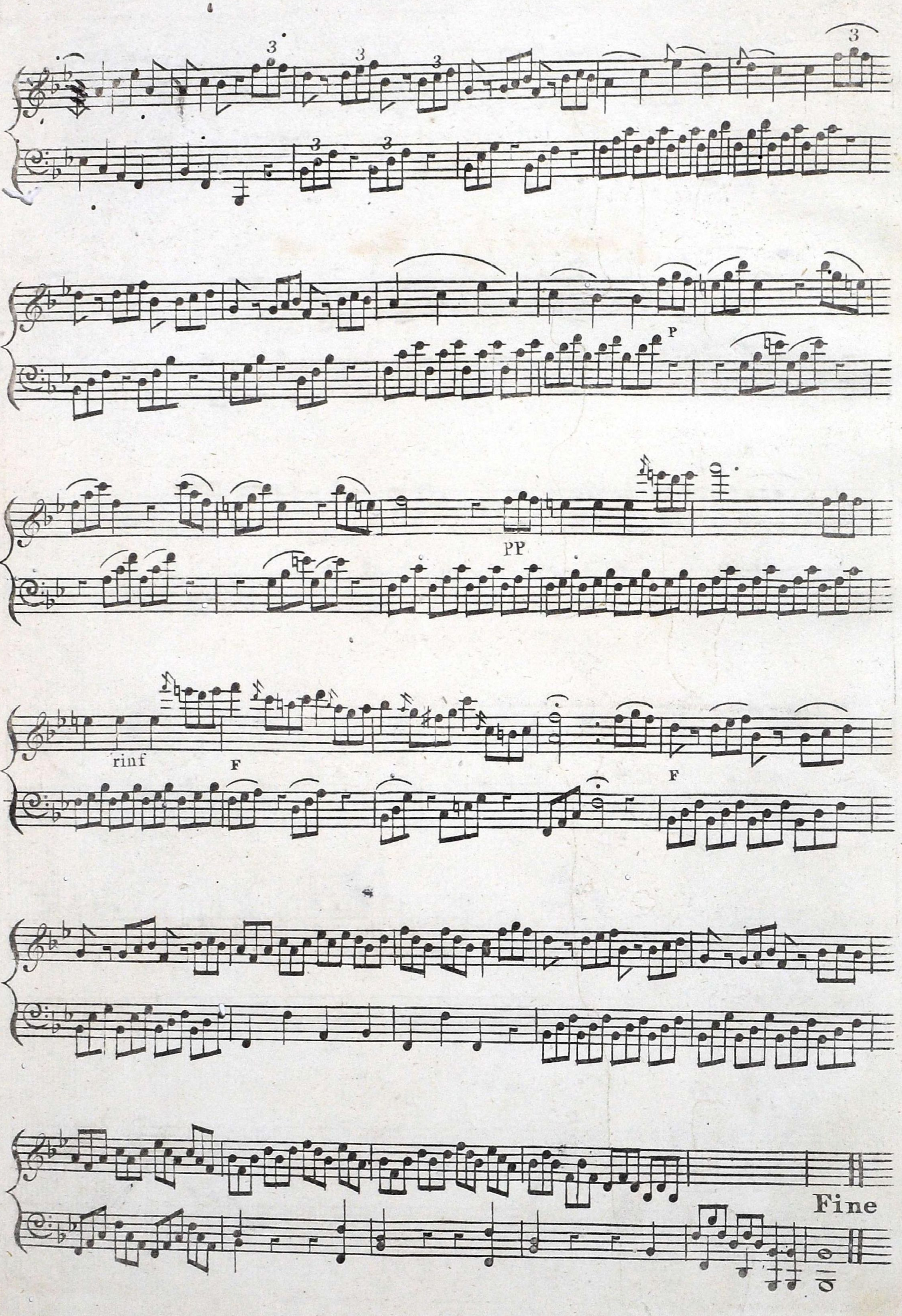
P
PP
rinf
F
F
Fine